

**NOTE:**  
LEVELS AS PER MASTERPLAN PROPOSALS.

**ALL DISCONNECTED MANHOLE BY  
HIGHLAND HOUSING ALLIANCE**

All underground pipe are 110mm clay drain bedded  
in compacted granular material minimum 1:60 fall

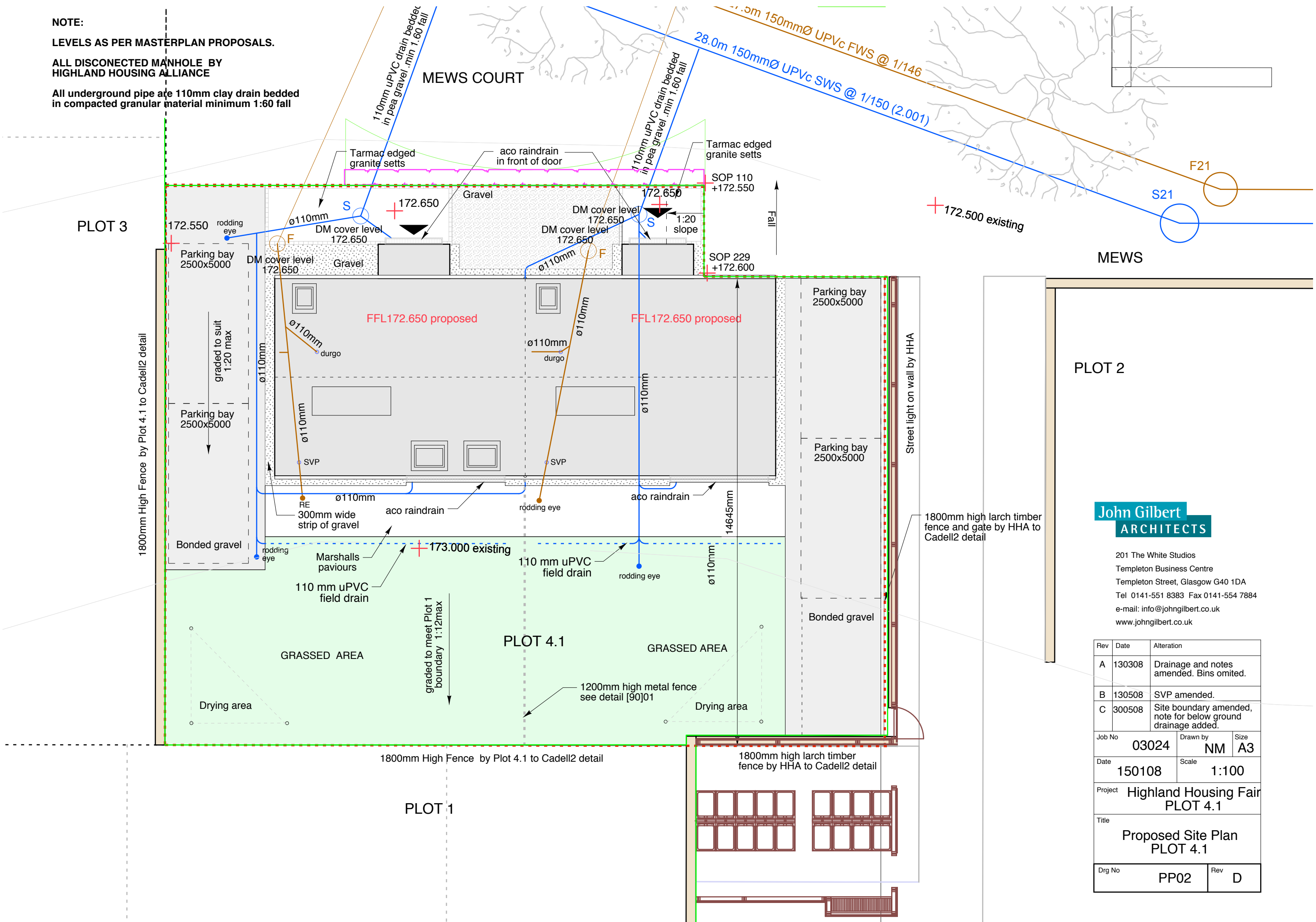

**John Gilbert  
ARCHITECTS**

201 The White Studios  
Templeton Business Centre  
Templeton Street, Glasgow G40 1DA  
Tel 0141-551 8383 Fax 0141-554 7884  
e-mail: info@johngilbert.co.uk  
www.johngilbert.co.uk

Rev	Date	Alteration
A	130308	Drainage and notes amended. Bins omitted.
B	130508	SVP amended.
C	300508	Site boundary amended, note for below ground drainage added.

Job No	03024	Drawn by	NM	Size	A3
Date	150108	Scale	1:100		
Project	Highland Housing Fair PLOT 4.1				
Title	Proposed Site Plan PLOT 4.1				
Drg No	PP02	Rev	D		

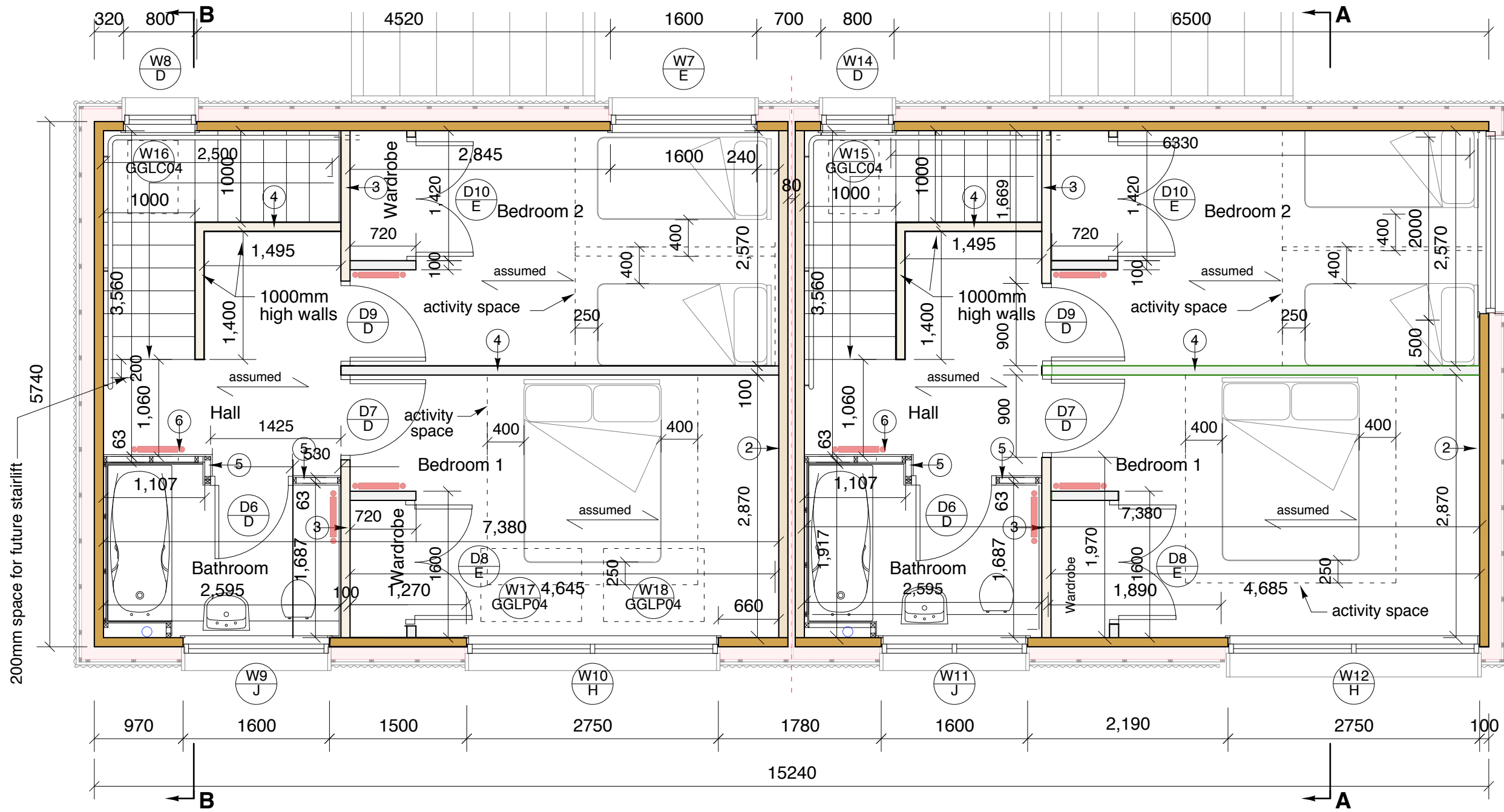

**John Gilbert**  
ARCHITECTS

201 The White Studios  
Templeton Business Centre  
Templeton Street, Glasgow G40 1DA  
Tel 0141-551 8383 Fax 0141-554 7884  
e-mail: info@johngilbert.co.uk  
www.johngilbert.co.uk

- WALL TYPES:**
- Wall 1\_External wall\_BBS
  - Wall 2\_Party wall\_BBS
  - Wall 3\_Load bearing partition\_BBS
  - Wall 4\_Partition\_
  - Wall 5\_63mm Stud Partition

Refer to Drawings [21]01 and [22]02

**NOTE:**  
All exposed timber to be coated with 3 coats of flame retardant to spec M60/11

Rev	Date	Alteration
A	10/07/09	Layout updated.
B	140508	Activity space shown.
C	300608	Note for stairlift added.
D	050509	walls changed for BBS.
E	05/11/09	Radiators Added
Job No		03024
Date		10/07/07
Project		Highland Housing Fair PLOT 4.1
Title		First Floor Plan
Drg No		PP12
Rev		E

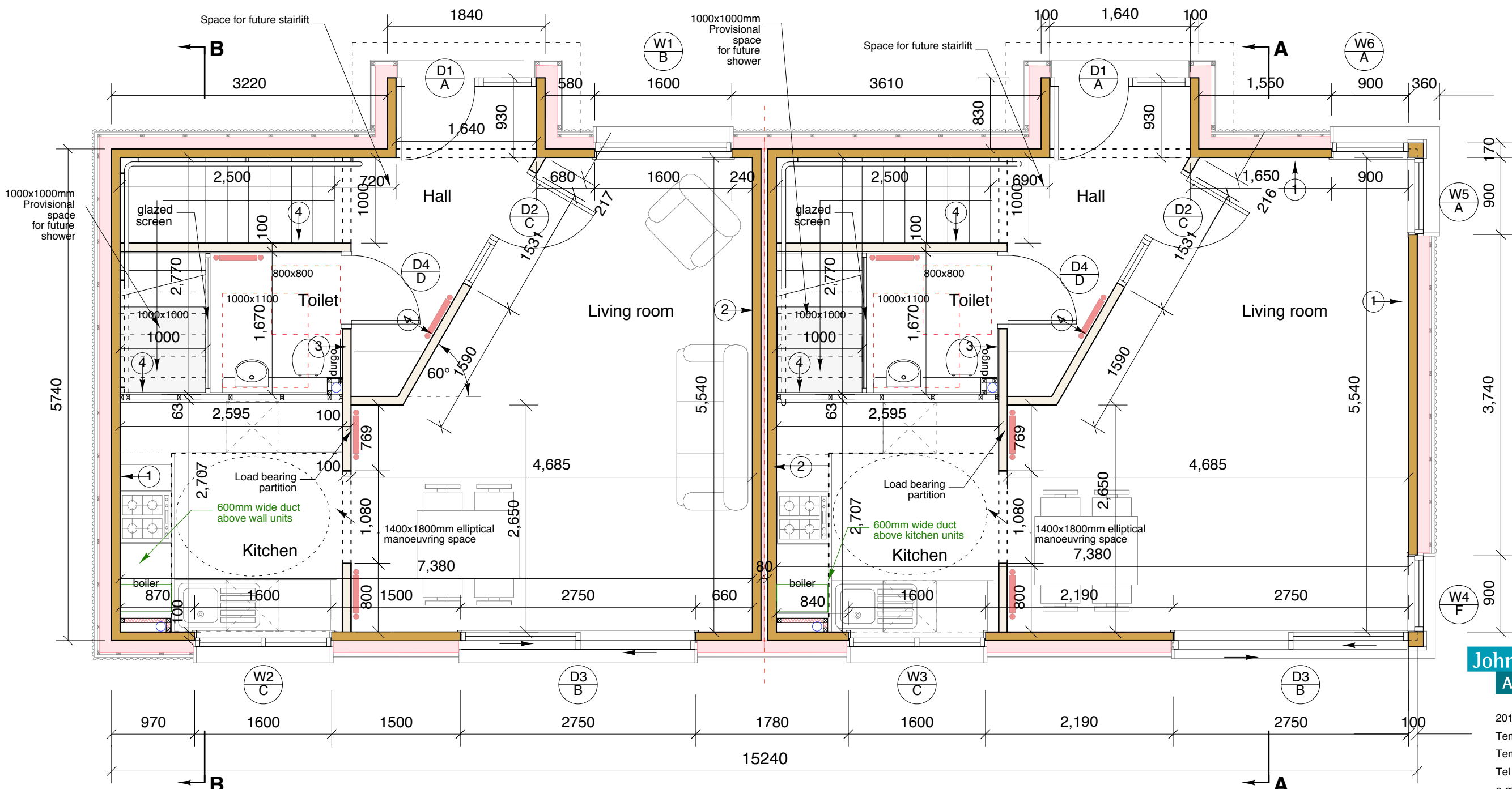

**John Gilbert**  
ARCHITECTS

201 The White Studios  
Templeton Business Centre  
Templeton Street, Glasgow G40 1DA  
Tel 0141-551 8383 Fax 0141-554 7884  
e-mail: info@johngilbert.co.uk  
www.johngilbert.co.uk

- WALL TYPES:**
- Wall 1\_External wall\_BBS
  - Wall 2\_Party wall\_BBS Party wall
  - Wall 3\_Load bearing partition\_BBS
  - Wall 4\_Partition\_BBS
  - Wall 5\_63mm Stud Partition

Refer to Drawings [21]01 and [22]02

**NOTE:**  
All exposed timber to be coated with 3 coats of flame retardant to spec M60/11

Rev	Date	Alteration
A	06/10/09	Notes amended.
C	150508	Glazed screen between toilet and stairs added.
D	270508	Manoeuvring space shown in kitchen. Note added.
E	210409	Internal dimensions revised for BBS system, general revisions
F	05/11/09	Radiators Added

Job No	03024	Drawn by	MB	Size	A3
Date	10/07/07	Scale	1:50		
Project	Highland Housing Fair PLOT 4.1				
Title	Ground Floor Plan				
Drg No	PP11	Rev	F		